



University of Kentucky
 College of Agriculture,
 Food and Environment
 Cooperative Extension Service
 Family and Consumer Sciences



ADAIR COUNTY EXTENSION HOMEMAKERS

May/June 2023



Dylan and Lesley on Vacation

May has been a very busy month! This newsletter includes recaps and photos of many exciting things we have accomplished in the past month. I am thankful that the weather has decided to stay consistently warm. During this time of the year, I enjoy visiting the drive-in movie theater; I especially enjoy watching classic movies such as Jurassic Park. If this summer presents an opportunity for you to visit a drive-in theater, I encourage you to breakout your battery powered radio and go see a movie.

The KEHA State Meeting was held at the Crown Plaza in Louisville in May. At the state cultural arts competition, 14/17 of our entries received 1st place. First place winners in individual categories included: Cayce Davenport, Sharon Bledsoe, Amanda Abbott, Gerri Reynolds, Annette Curry, and Cheryl Olson. Extra congratulations to Gerri Reynolds for receiving Grand Champion in the embroidery category.

On a personal note- I traveled to Orange Beach, Alabama, for a little break- enjoying a nice vacation at the beach with my girlfriend, Lesley.



Dylan, proposing to his now fiance, Lesley, on the beach

There are many things Homemakers have to look forward to during the upcoming summer break. On Monday, June 19th at 5:30 p.m. we will have our Homemaker's County Annual Meeting here at the Extension Office. Additionally in July we will be having our Floral Hall Competition. All Homemaker members are encouraged to participate. More information for both of these events, refer to more details included in this newsletter.



Have a great summer!
Dylan Gentry
 Dylan Gentry
 County Extension Agent
 for Family & Consumer Sciences



Cooperative Extension Service
 Agriculture and Natural Resources
 Family and Consumer Sciences
 4-H Youth Development
 Community and Economic Development

Educational programs of Kentucky Cooperative Extension serve all people regardless of economic or social status and will not discriminate on the basis of race, color, ethnic origin, national origin, creed, religion, political belief, sex, sexual orientation, gender identity, gender expression, pregnancy, marital status, genetic information, age, veteran status, or physical or mental disability. University of Kentucky, Kentucky State University, U.S. Department of Agriculture, and Kentucky Counties, Cooperating.
 LEXINGTON, KY 40546



Disabilities
 accommodated
 with prior notification.



University of Kentucky
College of Agriculture,
Food and Environment
Cooperative Extension Service
Family and Consumer Sciences



MARK YOUR CALENDAR LET'S HAVE A COOKOUT!

Homemaker's County Annual Meeting 2023

When? Monday - June 19 - 5:30 PM CST

Where? Extension Office

What's to eat? Burgers, Hotdogs, Turkey-Burgers, Side Items, and a Dessert

Cost? TBD - Watch for further details coming soon!

Entertainment? 4-H Camp Sing-a-Long



QUILT DRIVE!



DOOR PRIZES



Cooperative Extension Service
Agriculture and Natural Resources
Family and Consumer Sciences
4-H Youth Development
Community and Economic Development

Educational programs of Kentucky Cooperative Extension serve all people regardless of economic or social status and will not discriminate on the basis of race, color, ethnic origin, national origin, creed, religion, political belief, sex, sexual orientation, gender identity, gender expression, pregnancy, marital status, genetic information, age, veteran status, or physical or mental disability. University of Kentucky, Kentucky State University, U.S. Department of Agriculture, and Kentucky Counties, Cooperating.
LEXINGTON, KY 40546



Disabilities
accommodated
with prior notification.



University of Kentucky
 College of Agriculture,
 Food and Environment
 Cooperative Extension Service
 Family and Consumer Sciences



Center for Courageous Kids Quilt Drive



Adair County Homemaker's are collecting quilts to benefit the Center for Courageous Kids (CCK), located in Allen County, KY. Quilts should be twin-sized or 64' x 86' in length. Quilts can be handmade or store-bought. All patterns and designs are welcome. Please bring your quilts to the Extension Office on or before the County Annual Meeting on June 19th. The quilts collected will be delivered in bulk to CCK.

Questions about donating quilts? Give Dylan a call at the Extension Office!

(270) 384-2317

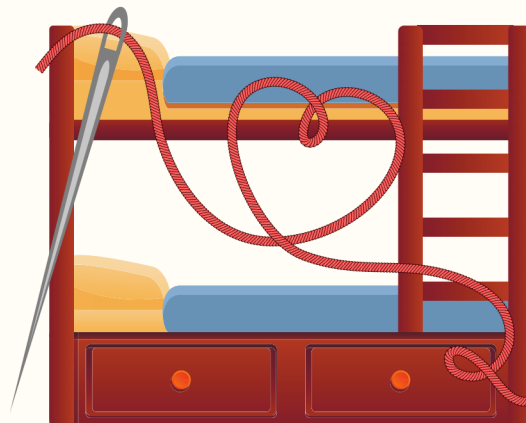



UPCOMING QUILT CLASSES

The Joyful Hearts Quilt Guild proudly presents four upcoming quilting classes that are open to the public. Each of the classes will take place at the Extension Office from 9:00 AM to 3:00 PM. Each class has a different cost. Participants must bring their own sewing machine to the class. To register, or if you have any questions, call Townya Ritzie at (270) 634-3863 or Sharon Bledsoe at (270) 634-0220. A supply list will be provided upon registering. Payment can be made the day of the class.

BLENDED BRAID

June 14th, 9:00 AM - 3:00 PM

\$40 Class Fee

Teacher: Laurie Lou Hood

\$40



HALF AND HALF

June 15th, 9:00 AM - 3:00 PM

\$47 Class fee, (includes stabilizer)

Teacher: Vickie Johnson

\$47



PLAYFUL PINWHEELS

July 11th, 9:00 AM - 3:00 PM

\$25 Class Fee

Teacher: Marilyn Becker

\$25



SWEET DREAMS

July 12th, 9:00 AM - 3:00 PM

\$25 Class Fee

Teacher: Sheryl Bowling

\$25





State Cultural Arts Report



Sharon Bledsoe's 1st place entry

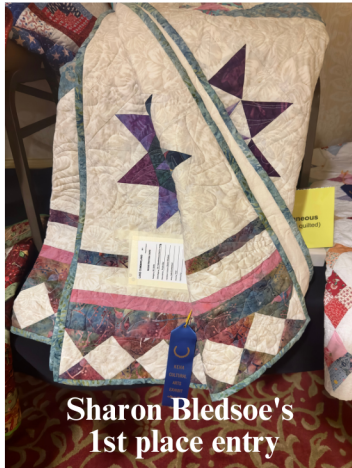

Sharon Bledsoe's 1st place entry



Sharon Bledsoe's 1st place entry



Amanda Abbott's 1st place entry



Gerri Reynolds



Gerri Reynold's Grand Champion



Cheryl Olson's 1st place entry

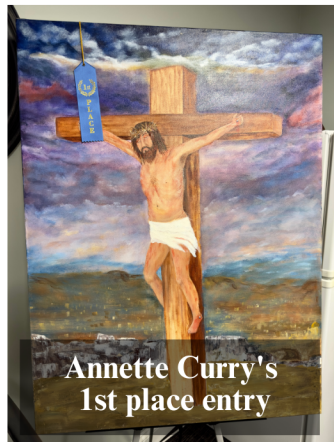

Annette Curry's 1st place entry



Gerri Reynold's 1st place entry



Gerri Reynold's 1st place entry



Gerri Reynold's 1st place entry



Gerri Reynold's 1st place entry



Amanda Abbott's 1st place entry



Gerri Reynolds's 1st place entry



Cayce Davenport



Cayce Davenport's 1st place entry

GREAT JOB!

The College of Agriculture, Food and Environment is an Equal Opportunity Organization with respect to education and employment and authorization to provide research, education information and other services only to individuals and institutions that function without regard to economic or social status and will not discriminate on the bases of race, color, ethnic origin, national origin, creed, religion, political belief, sex, sexual orientation, gender identity, gender expression, pregnancy, marital status, genetic information, age, veteran status, physical or mental disability or reprisal or retaliation for prior civil rights activity. Reasonable accommodation of disability may be available with prior notice. Program information may be made available in languages other than English. Inquiries regarding compliance with Title VI and Title VII of the Civil Rights Act of 1964, Title IX of the Educational Amendments, Section 504 of the Rehabilitation Act and other related matter should be directed to Equal Opportunity Office, College of Agriculture, Food and Environment, University of Kentucky, Room S-105, Agriculture Science Building, North Lexington, Kentucky 40546, the UK Office of Institutional Equity and Equal Opportunity, 13 Main Building, University of Kentucky, Lexington, KY 40506-0032 or US Department of Agriculture, Office of the Assistant Secretary for Civil Rights, 1400 Independence Avenue, SW, Washington, D.C. 20250-9410.